Analog TV Tuner Stick

User Guide Manual

Model number:U720

Ver. 1

U720 TV Tuner Stick

Chapter 1. Overview

1.1 Introduction

U720 is a mini size analog TV Tuner stick, with smart remote control and high reception sensitivity. The U720 tunes your laptop or PC into a TV, and more than a TV. It also has ideal features such as Time-shifting and Scheduled-recording.

Important Notice: "All channels are subject to coverage and may be changed from time to time. Reception may depend on the type and condition of your existing aerial. Aerial upgrade may be required. Please confirm coverage in your area."

Note:

1. **Terrestrial digital wireless broadcast signal may be affected by topography, objects and weather. This would cause a poor signal quality. Therefore, we strongly suggest you to use a rooftop antenna when received indoors.**
2. **This product is moveable but not be suitable of using in a high speed moving environment. Please check other associated products for these requirements.**
3. **When you use the function of pre-recording, real time recording, or time shifting, please make sure you have enough hard disk space to save huge recording data.**
4. **In order to operate properly, please follow the user manual and suggestive setup. Improper operations may cause the system unstable or crash. Before you remove hard disk devices, please check other related application has been closed.**

   We reserves the right to add or delete the application and its functions; all new release drivers and application will be mentioned in our website. We are not responsible for further notice.

This manual will provide quickly installation information. If you want know more about application software, please refer relative software manual.

1.2 Feature List

- Watching and recording TV programs.
- Receiving and playing all Analog channel supplement
- Capture Image and turn to MPEG1/2 file.
- Video Optimize technology
- Snapshot: Capture program picture living
- Window scaling: Can change between the full screen and in one window
- Schedule recording: weekly, daily, monthly, you can set timer and/or recording specific channel at specific time
- Time-Shift function: Time-shifting lets you pause, replay during live TV, without interrupting an ongoing recording session
- Automatic scan channel and delete no signal channel.

1.3 Application

- Watch TV on laptop
- Video-audio E-mail
- Video-audio animation record and edit
- VCD/DVD

1.4 System Requirements

- P4-2.0GHz CPU or higher
- 256 MB RAM (minimum), or 512 MB RAM (recommended)
- VGA card with 32MB
- CD-ROM
- Microsoft DIRECTX9.0 or higher
- Windows XP Serivce Pack2/Vista/Windows7
- One free USB2.0 port
- Available 50M HDD (install driver and application), add 600M/h-3G/h for recording

1.5 Package Contents

- USB TV Tuner /FM
- Remote Control
- USB2.0 cable
- Software CD (Included Manual)

Chapter 2. Hardware installation

Chapter 3. Driver and Software installation

1.1 Driver installation

Step 1: OS will remind a new hardware-- “New Hardware Device” was found. Please choose “Cancel”,

Step 2: When CD is inserted, OS will guide you to the setup automatically. Click **“Driver Install and Software Install**” or run TV_Stick.exe,

Step 3: Click “next” to continue installation

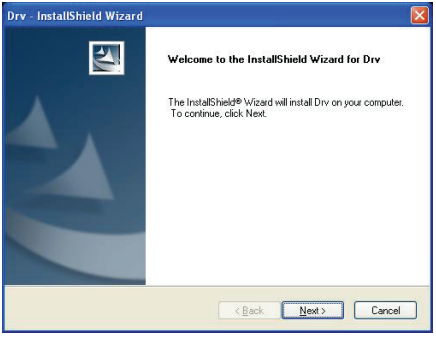

Step 4: Click “Install” to continue driver installation

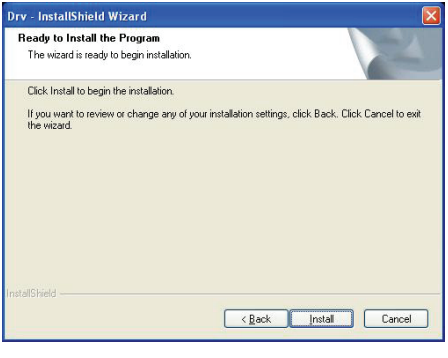

Step 5: OS will prompt to install devices, Click **"Continue Anyway"**

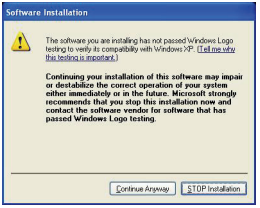

Step 6: Click "**Finish**" to completely install the Driver

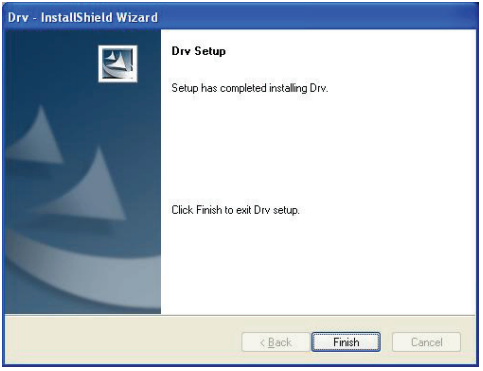

1.2 Software installation

Step 7: Installation of Total Media, Choose setup language

Step 8: Click "**Next**" to continue installation

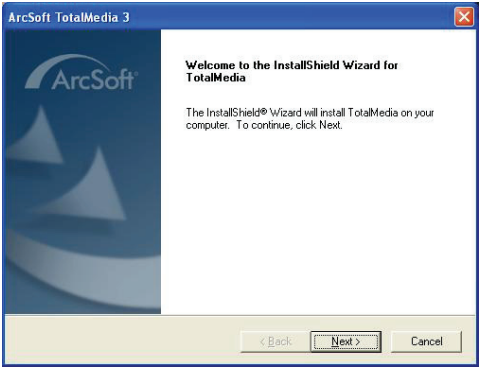

Step 9: Click "**Yes**" to install "**Arcsoft TotalMedia**"

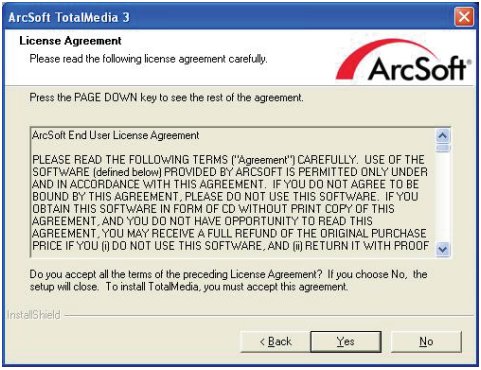

Step 10: If you want to change the destination folder, please click "**Browse**" and click "**next**" (if not, just click next)

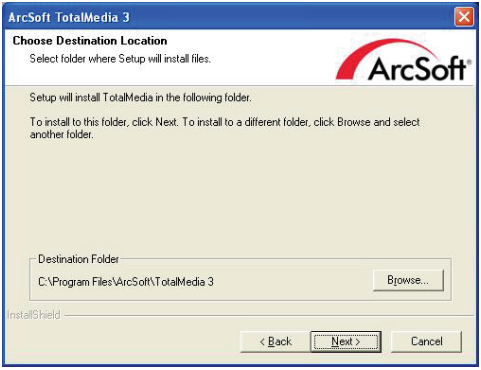

Step 11: Please click "**Next**"

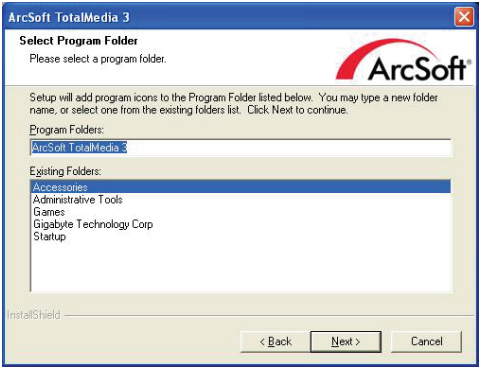

Step 12: Wait while the fles are copied to your computer.

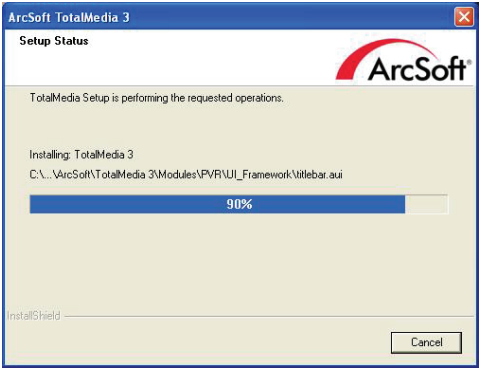

Step 13: Click "**Finish**", the Arcsoft TotalMedia software is installed on your computer.

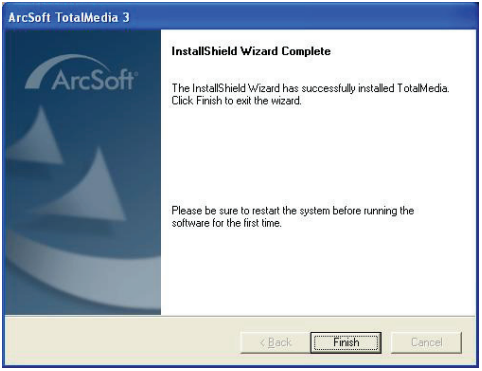

Step 14: You will see that application icons will appear on your desktop.

Step 15: When all is finished, please check on Control panel, select “System”—“System properties”—“Device Manager”, you can see one device installed.
“Analog USB TV Dongle”

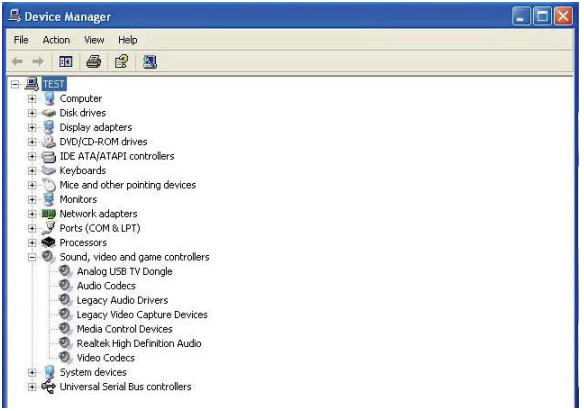

Step 16: Arcsoft Total Media
How to use Total Media? You can get online help.

Chapter 4. How to use Remote Control

Remote control handset (Total Media)

1	**0 - 9:** Channel Number Keys
2	**ESC:** Return
3	**Up/ Down** **Left / Right** **OK**
4	**TotalMedia:** Open/Close TotalMedia Software
5	**MUTE:** On/Off volume mute

Chapter 5. FAQ:

Q1: Why is the image inconsistent?
A1:
1. Please try others USB slot in your PC.
2. Please check If the OS requirement is lower than the minimum request.
3. DirectX Show. Please check if the VGA card supports Direct Show.
4. Please Upgrade your PC to Windows XP Service pack2.

Q2: Why does the driver doesn't get isntalled?
A2:
1. Please check if the name of Facility Management is USB TV Stick.
2. Update DIRECTX9.0C is belonging to CD.

Q3: Why I can not see the image?
A3:
1. Try to pull out reinsert application.
2. Try to reinstall driver.

Q4: Why do the color and sound have problem when watching TV?
A4:
Please check if the "Country and Zone" is correct.
Remark: The accessories and bundled software may not be the exactly same as this manual. The specifications are subject to change without notice.